

I Revised Plan
As 14/12/19

PLAN AND ELEVATION SHOWING THE PROPOSED CONSTRUCTION OF RESIDENTIAL BUILDING IN PLOT NO 158 9TH CROSS STREET MANGALA NAGAR PORUR VILLAGE SAIDAPET TALUK CHENGALPATTU DISTRICT SURVEY No 255 5 SAVITHIRI

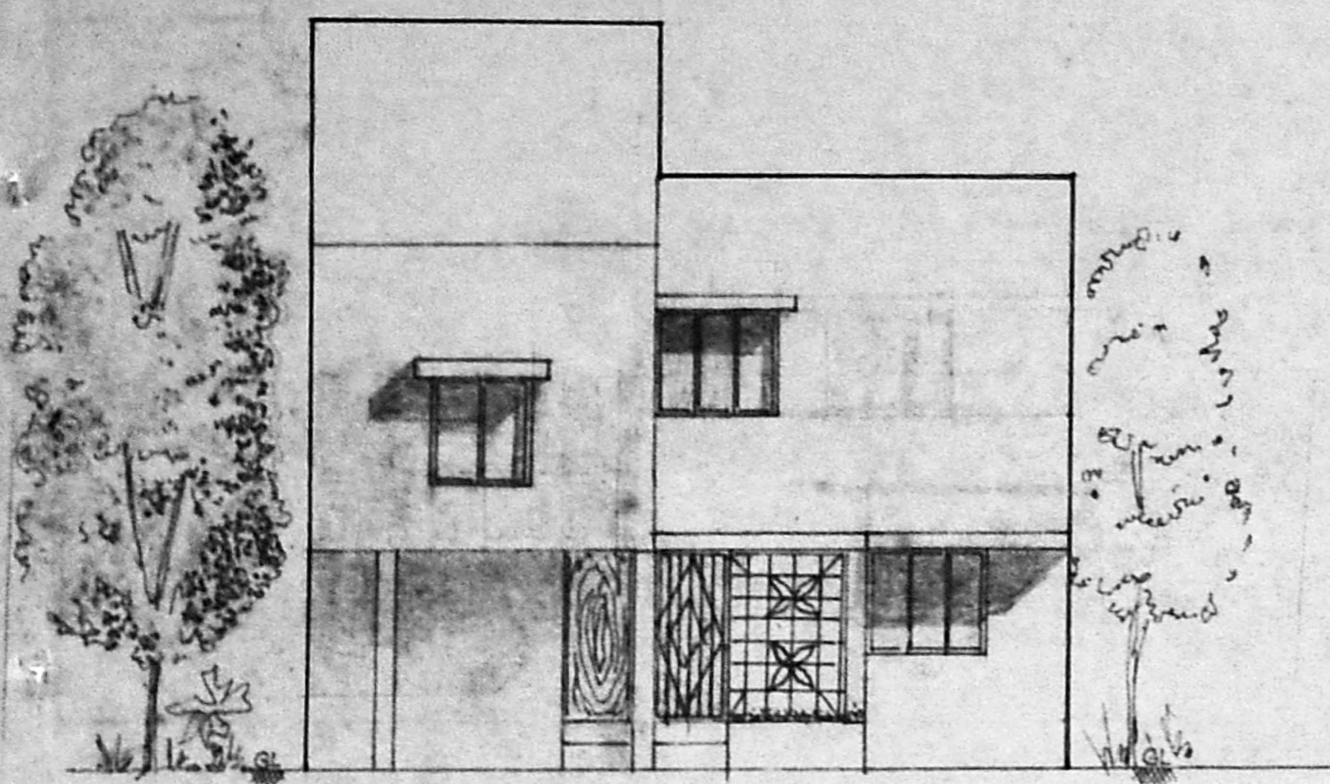

ELEVATION

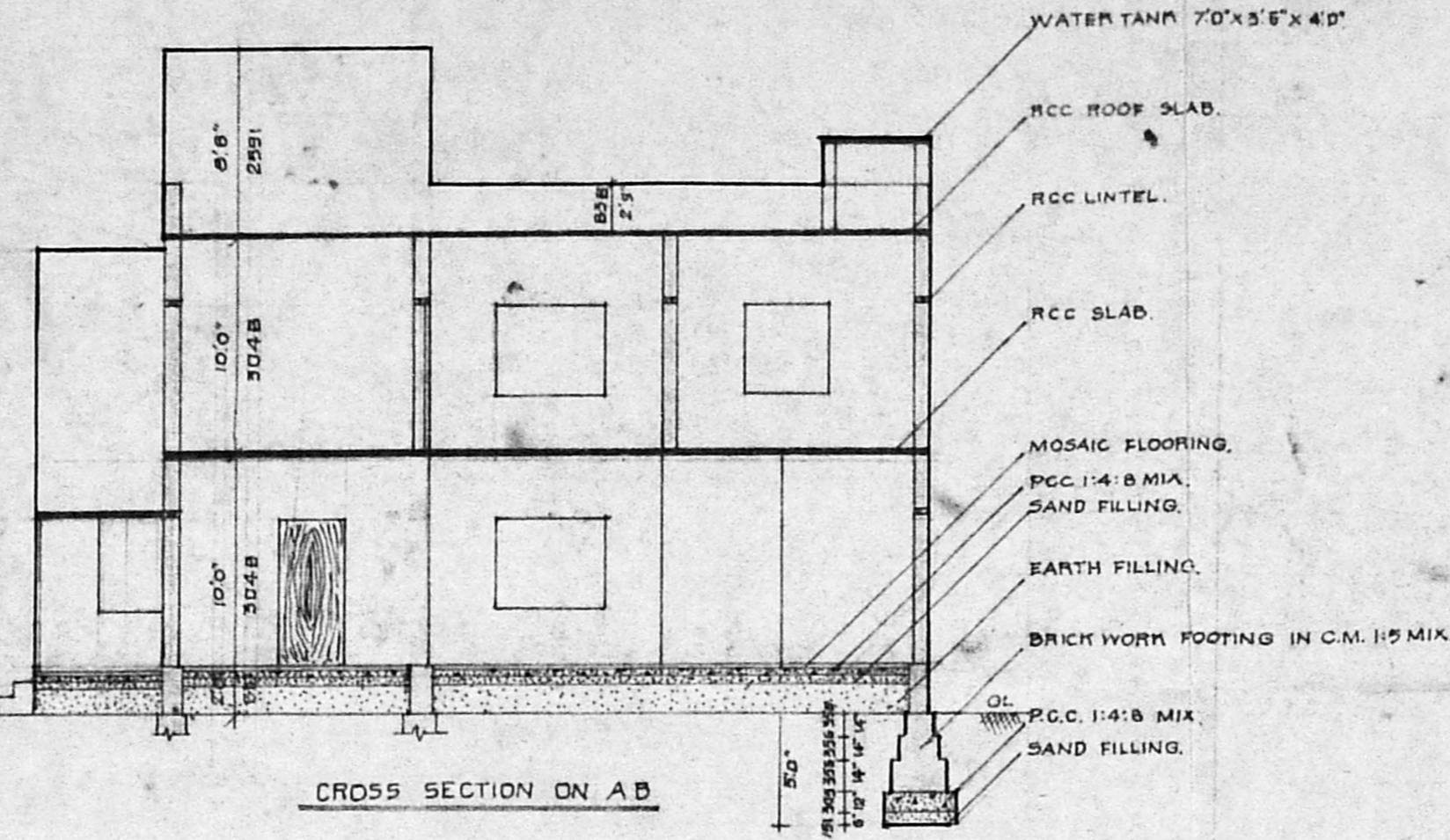

CROSS SECTION ON A-B

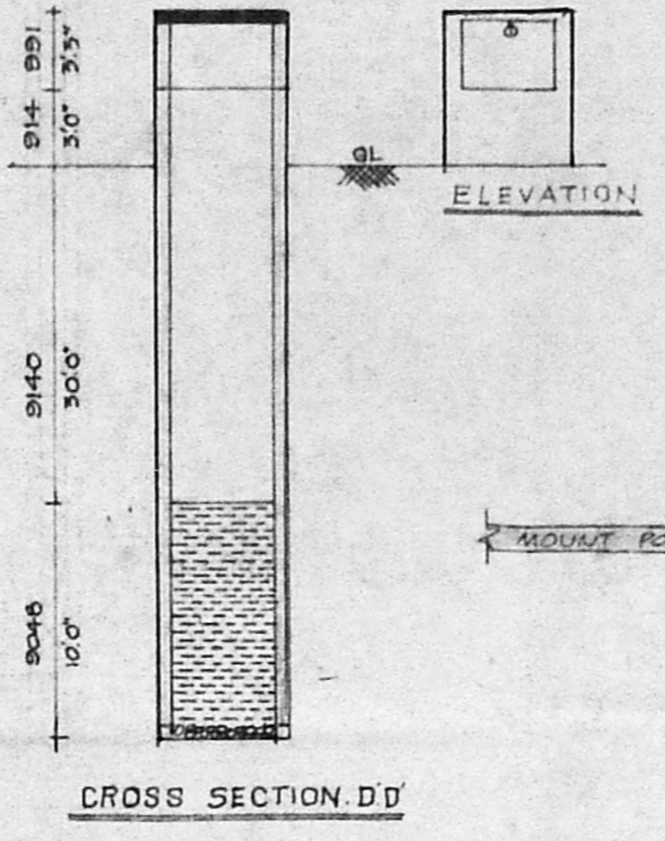

CROSS SECTION D-D

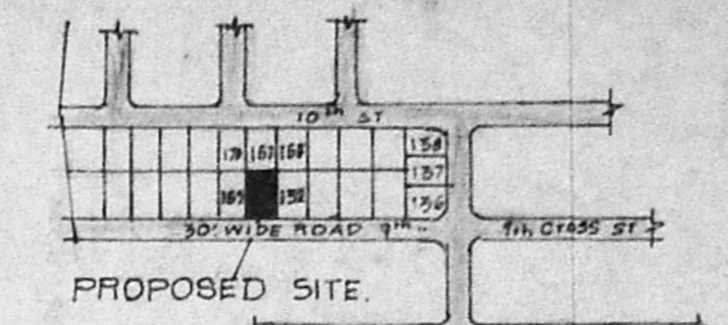

PROPOSED SITE

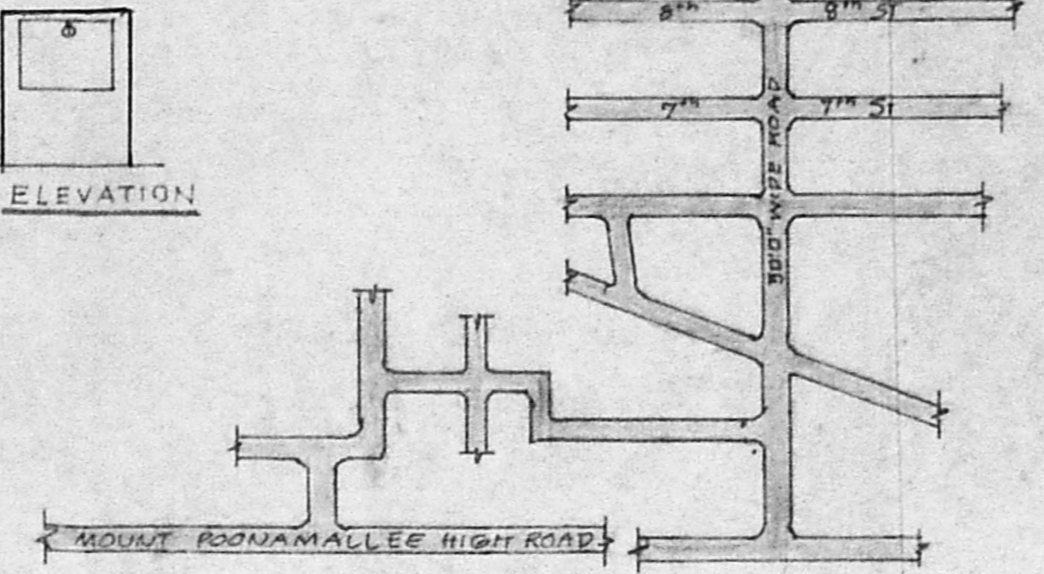

KEY PLAN

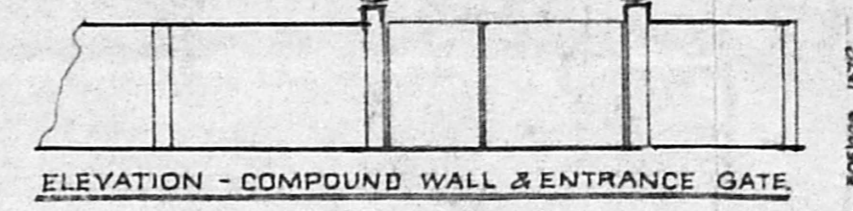

ELEVATION - COMPOUND WALL & ENTRANCE GATE

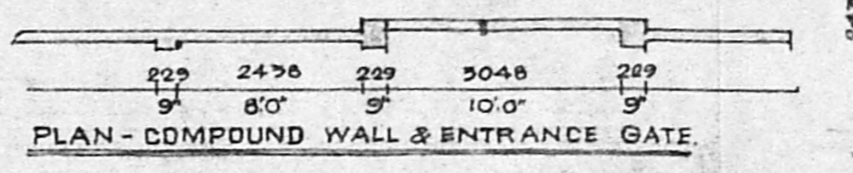

PLAN - COMPOUND WALL & ENTRANCE GATE

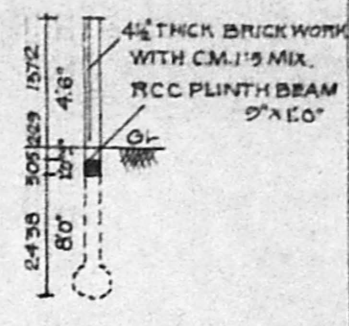

SECTION

Planning Permit No. A 472/98
APPROVED
SUBJECT TO THE CONDITIONS IN THIS OFFICE LETTER.
No. 43/14/21/91
FOR MEMBER SECRETARY
MADRAS METROPOLITAN
DEVELOPMENT AUTHORITY
MADRAS - 600 008.

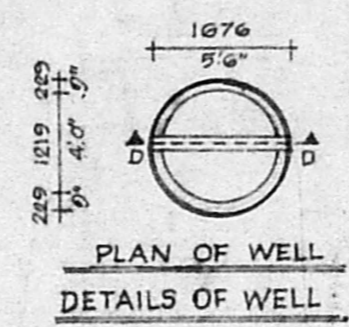

PLAN OF WELL
DETAILS OF WELL

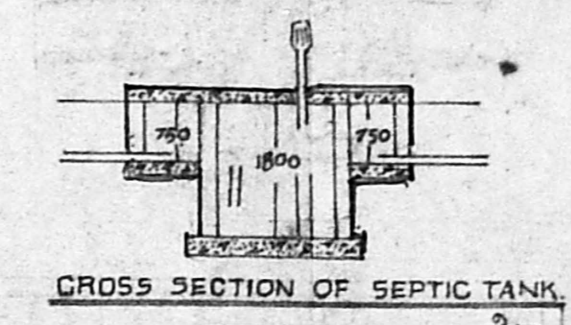

CROSS SECTION OF SEPTIC TANK

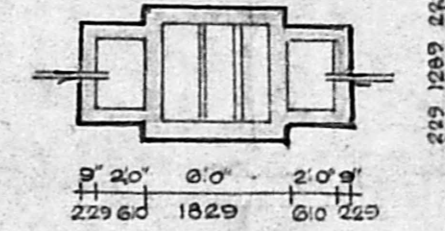

PLAN OF SEPTIC TANK
DETAILS OF SEPTIC TANK

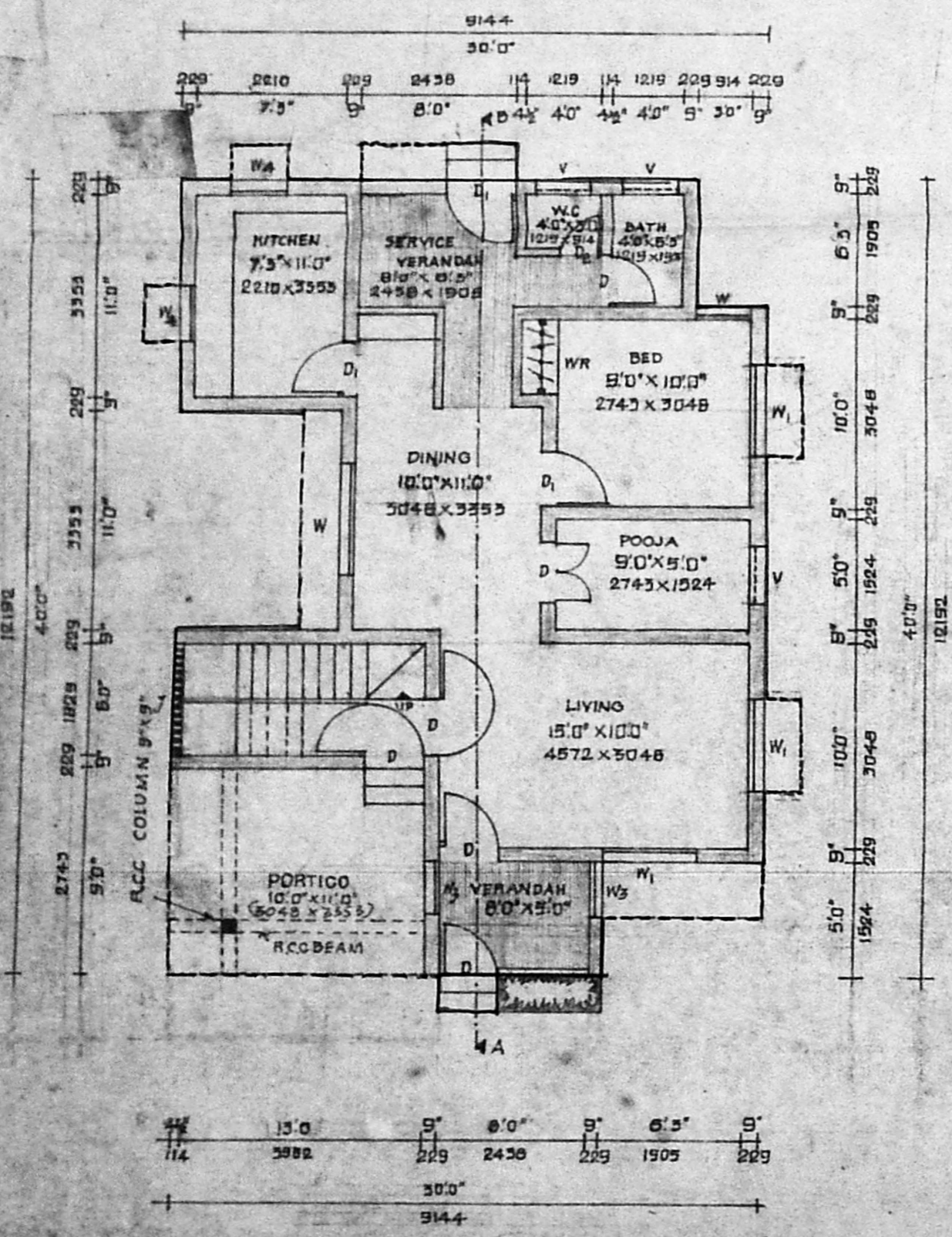

PLAN - GROUND FLOOR

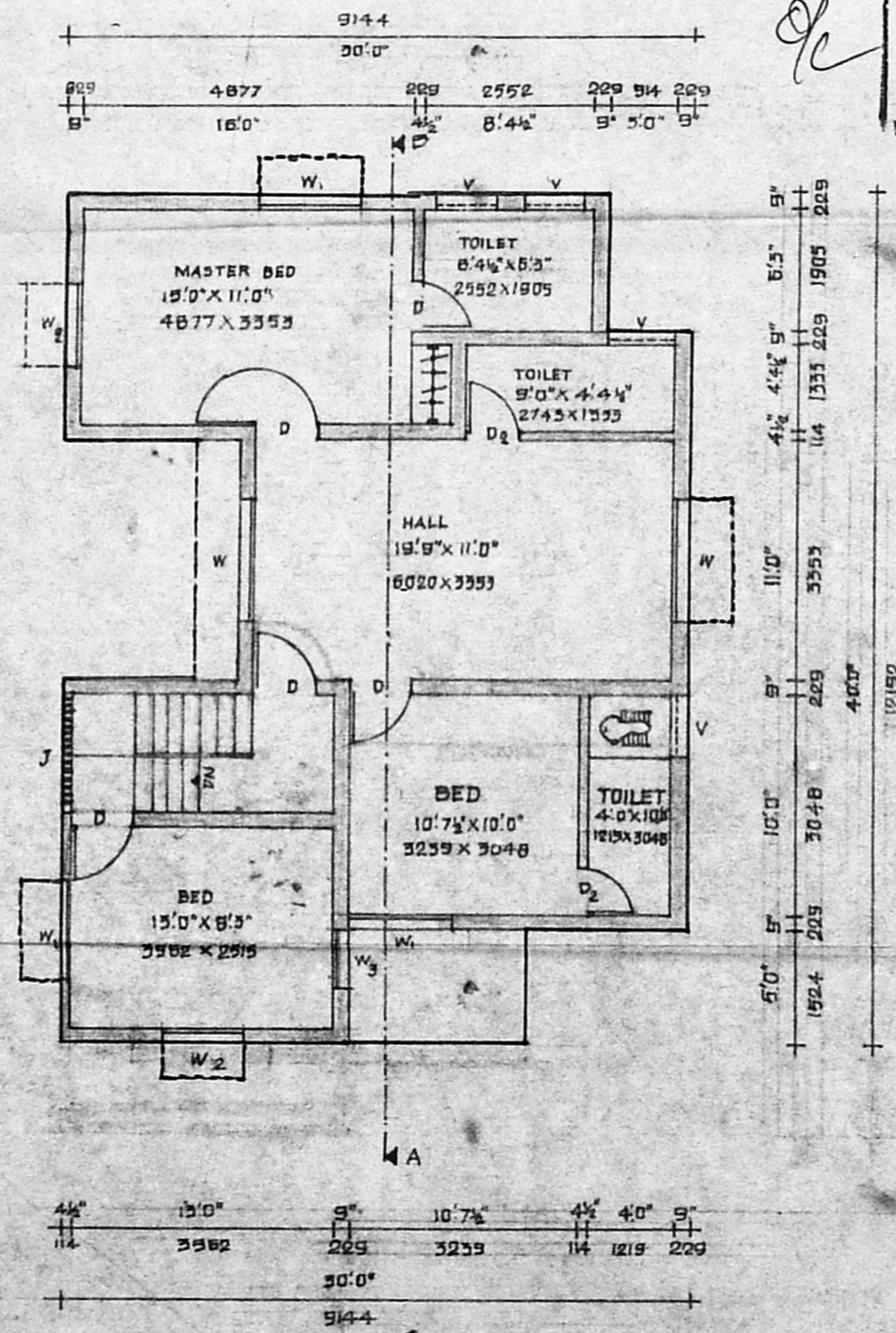

PLAN - FIRST FLOOR

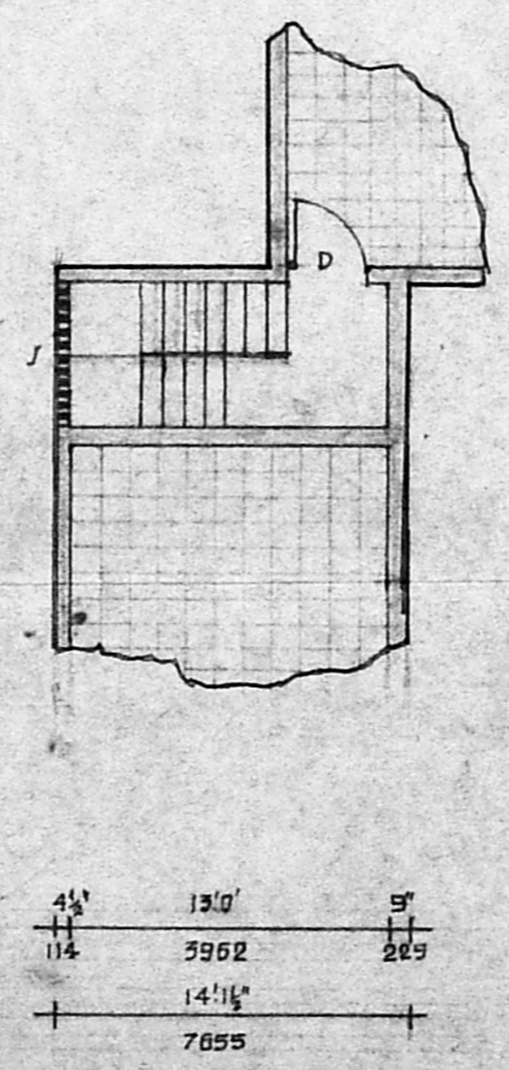

PLAN - SECOND FLOOR

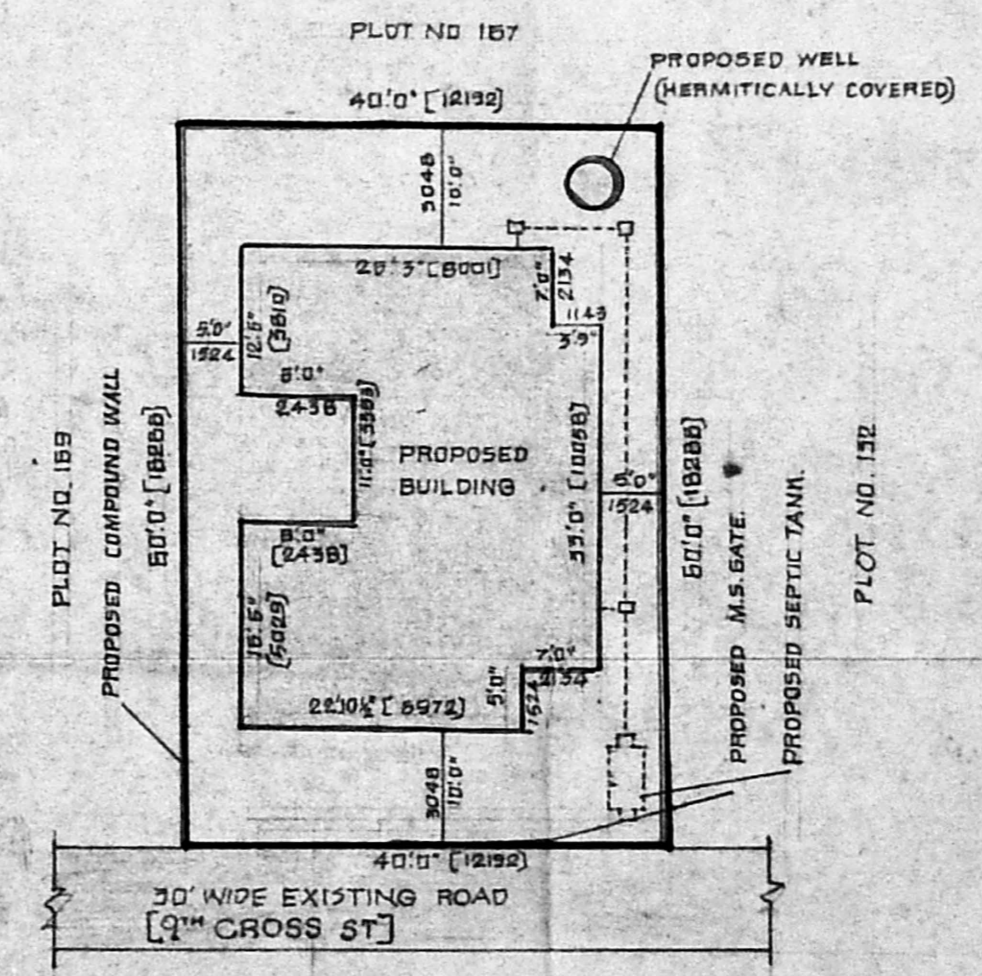

SITE PLAN

SCHEDULE OF JOINERIES:-

D	DOOR	3'6" X 6'6"	991 X 2057
D ₁	DOOR	3'0" X 6'6"	914 X 2057
D ₂	DOOR	2'6" X 6'6"	782 X 2057
W	WINDOW	6'0" X 4'6"	1829 X 1372
W ₁	WINDOW	5'0" X 4'6"	1524 X 1372
W ₂	WINDOW	4'0" X 4'6"	1219 X 1372
W ₃	WINDOW	3'0" X 4'6"	914 X 1372
W ₄	WINDOW	3'0" X 3'0"	914 X 914
V	VENTILATOR	3'0" X 2'0"	914 X 610
G.D	GRILL DOOR	3'6" X 6'6"	991 X 2057
G	GRILL	4'6" X 6'6"	1448 X 2057

AREA DETAILS:-

AREA OF THE SITE	12408 SFT (OR) 222.9 M ²
AREA OF THE PROPOSED GROUND FLOOR INCLUDING STAIRCASE	9405 SFT (OR) 87.32 M ²
AREA OF THE PROPOSED FIRST FLOOR INCLUDING STAIRCASE	10550 SFT (OR) 97.54 M ²

SPECIFICATIONS:-

FOUNDATION	RCC 1:2:4 BRICK WORK IN CM 1:6
	RCC 1:2:4 MIX FOR PLINTH BEAM
SUPER STRUCTURE	BRICK WORK IN CM 1:6 MIX
FLOORING	PCC 1:4:8 MIX AS BASE WITH 1/2" THICK CEMENT FLOORING
ROOFING	RCC ROOF SLAB 1:2:4 MIX 4" THICK
WEATHERING COURSE	BRICK JELLY IN LIME MORTAR TO SLOPE OF 1:80. 3" (75) THICK, 2 COURSE OF FLAT OR PRESSED TILES IN CM 1:3 WITH WATER PROOFING COMPOUND
JOINERY	COUNTRY WOOD
PLASTERING	PLASTERING IN CEMENT MORTAR 1:4 MIX 3/4" THICK

REFERENCE:-

- PROPOSED
- SITE BOUNDARY
- ROAD

SCALE:-
PLAN, ELEVATION & SECTION: 1" = 10'0" OR 1MM TO 95MM
SITE PLAN: 1" = 16'0" OR 1MM TO 158MM
ALL METRIC DIMENSIONS ARE IN MILLIMETRE.

OWNER: S. Sathya
R. MOHAN RAO, D.C.E., LICENSED SURVEYOR, ALANDUR MUNICIPALITY, AMBATTUR EDWARDSHIP, BRANCH OFFICE, NOOR PLANNERS, PLOT 1, 9TH STREET, JAYA NAGAR, PORUR, P.O., MADRAS - 600 104
LICENSED BUILDING SURVEYOR